Student Grievance Process

(Delgado Policy and Procedures Memorandum SA-2530.2A)

Timeframes for each step of the process are provided; however, a reasonable timeframe with justification may also be adhered to as approved by the Vice Chancellor for Academic and Student Affairs.

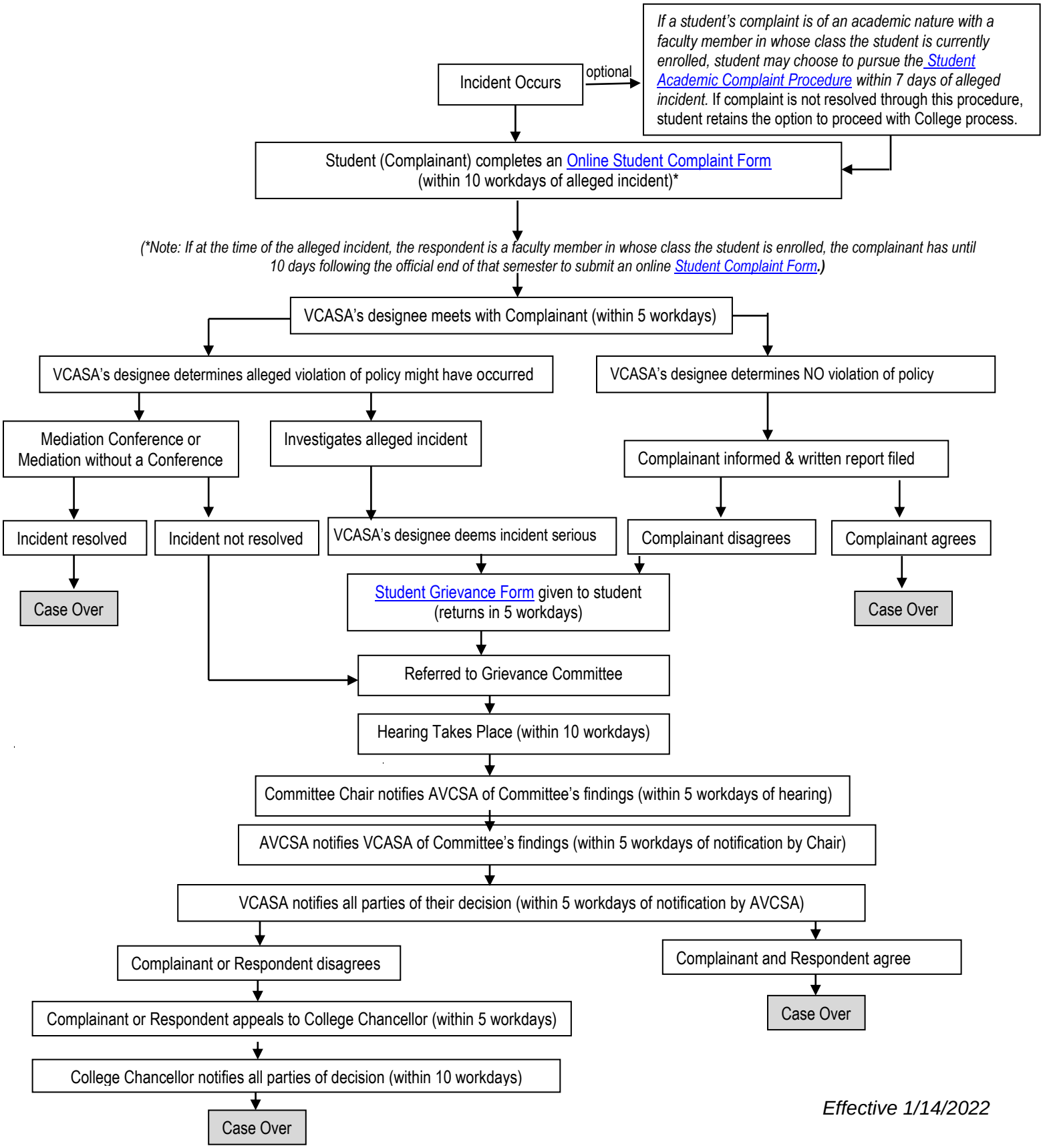

Effective 1/14/2022