Student Grievance Process
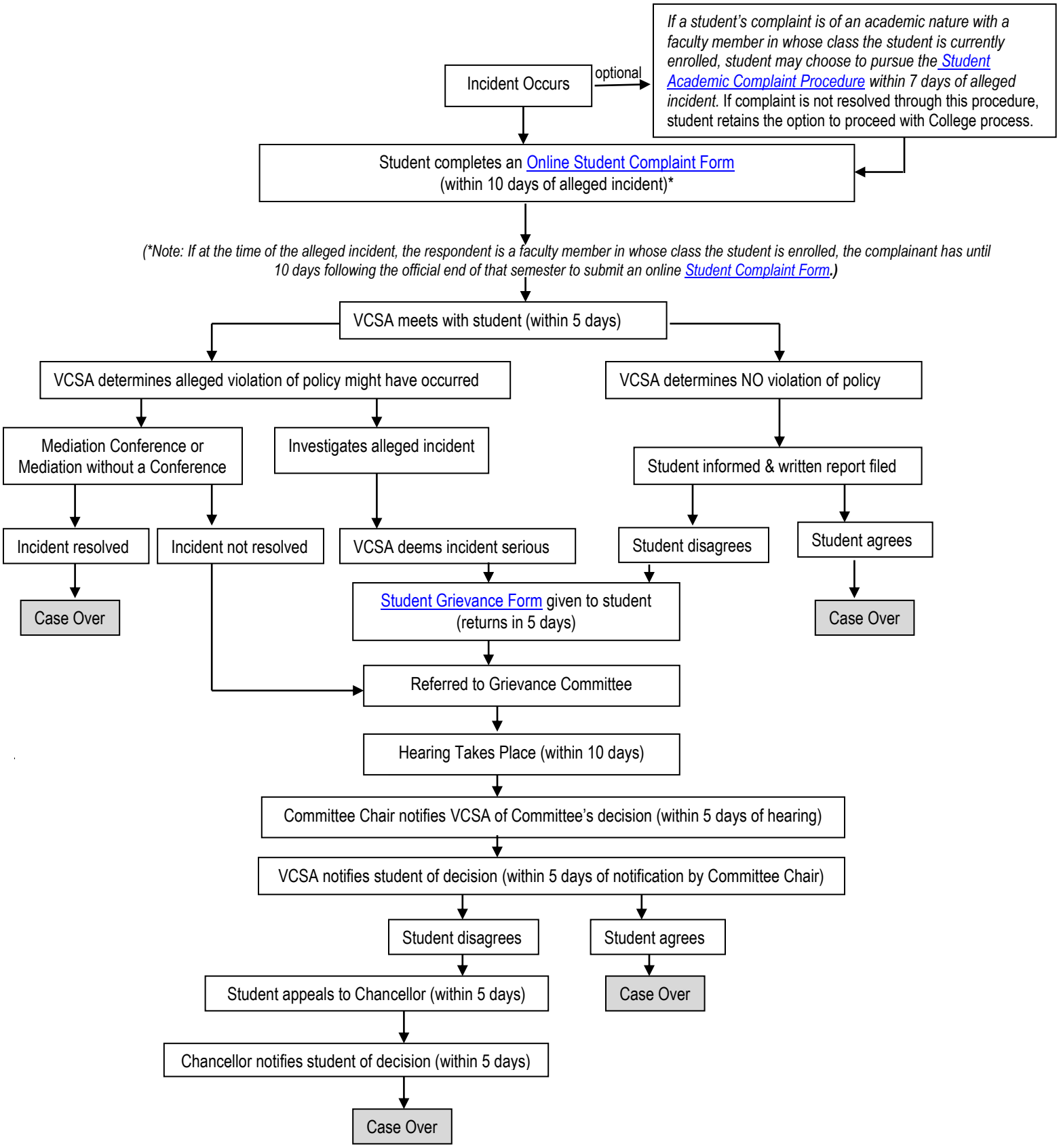
(Delgado Policy and Procedures Memorandum SA-2530.2A)