Delgado Community College

Chancellor's Office
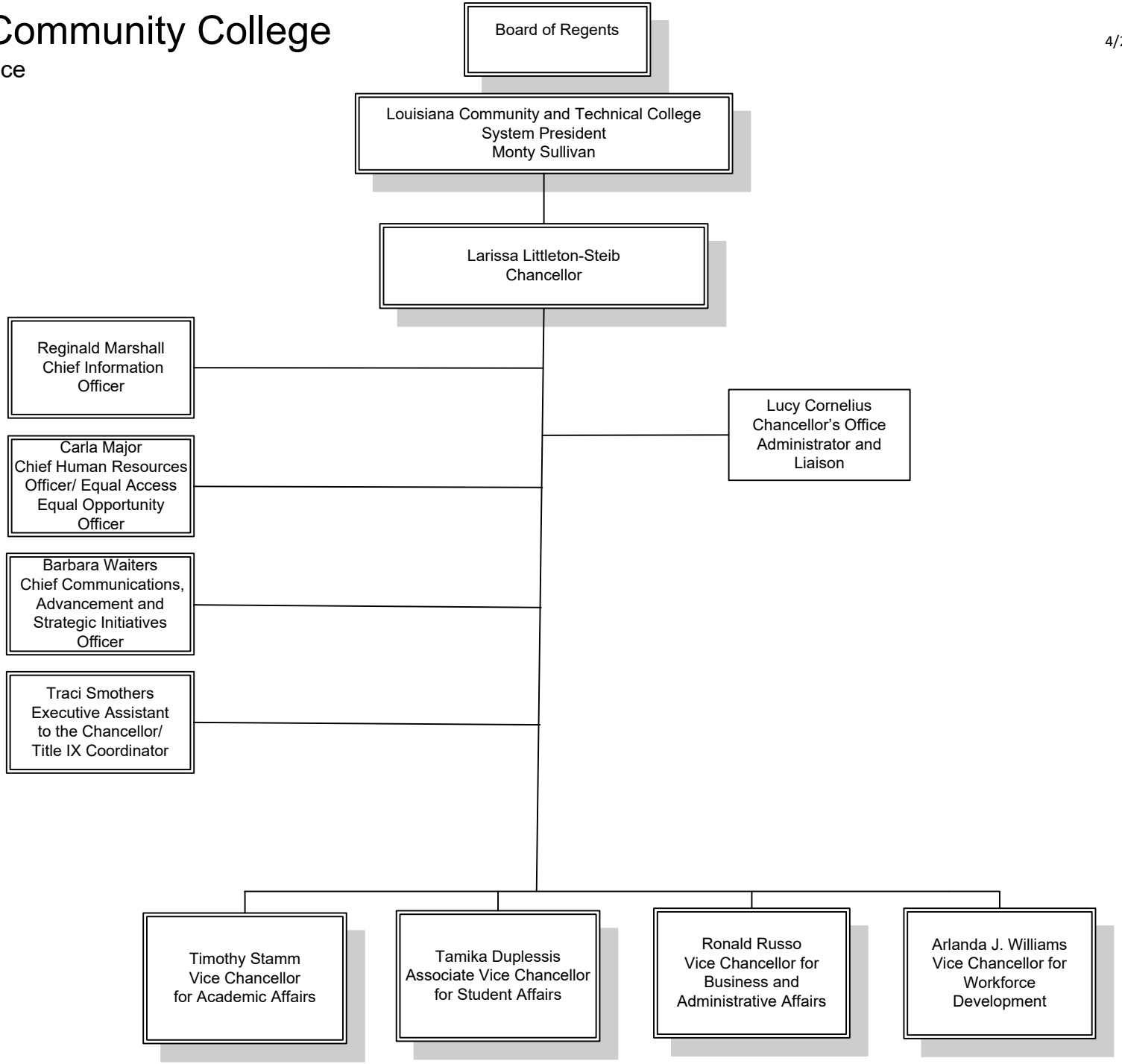
4/21/25